

01 02 03 04 05 06 07 08 09 10 11 12 13 14 15 16 17 18 19 20 21 22 23 24 25 26 27 28 29 30 31 32 33 34 35 36 37 38 39 40 41 42

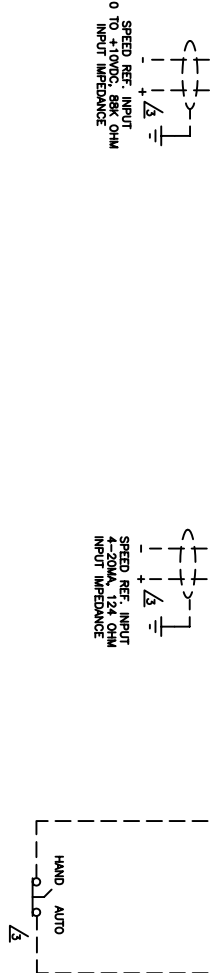

- 1. IF THE "DRIVE/BYPASS ENABLE" RELAY/CRUIS USED RED JUMPERS "1" AND "2" MUST BE REMOVED FROM CR RELAY.
 - 2. DRIVE/BYPASS INPUT MAY ALSO BE USED FOR FREEZE/FRS STATUS INPUTS.
 - 3. WHEN IN "AUTO MODE" 0-10VDC SPEED REFERENCE WILL COME FROM ANALOG IN 1 TERMINALS 1-2. IF 4-20mA SOURCE IS TO BE USED, WIRE TO ANALOG IN 1 TERMINALS 17-18 AND CHANGE BIT 0 OF PARAMETER 320 (ANALOG IN CONFIG) TO 0 (CURRENT). ADJUST SLOPING PARAMETERS 322 AND 323 AS REQUIRED.
- CONNECTIONS SUPPLIED BY CUSTOMER

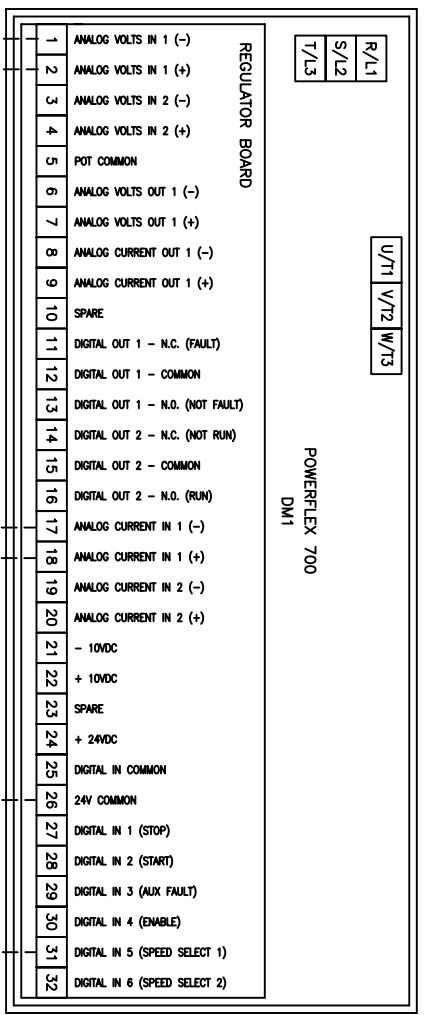
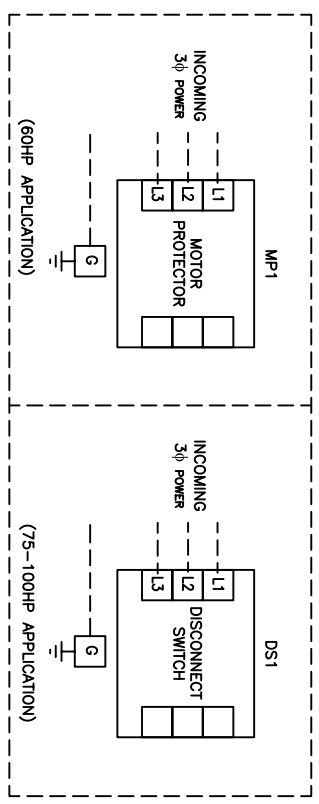
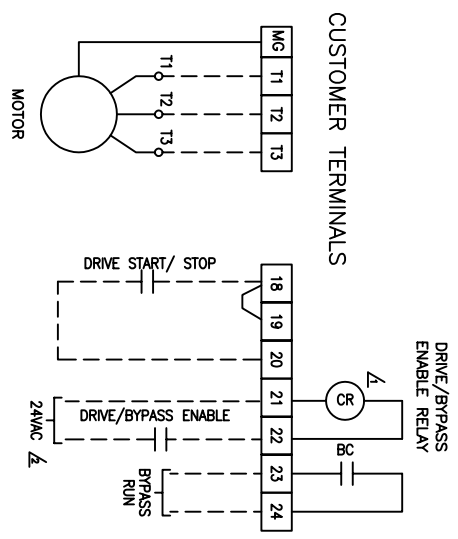

REV.	DATE	BY	ECN/CR. NO.
A	1/28/05	JRF	
B	4/17/07	REH	
C	11/1/07	AVR	

DR. BY	JRF/ACI	DATE	5/10/04	CHK. BY	JFH/ACI	DATE	5/10/04	ENG.		DWG. NO.	97D000829-	NEXT SH.	1	SH. NO.	1
--------	---------	------	---------	---------	---------	------	---------	------	--	----------	------------	----------	---	---------	---

Rockwell Automation THIS DRAWING IS THE PROPERTY OF ROCKWELL AUTOMATION, INC. OR ITS SUBSIDIARIES AND MAY NOT BE COPIED, USED OR DISCLOSED FOR ANY PURPOSE EXCEPT AS AUTHORIZED IN WRITING BY ROCKWELL AUTOMATION, INC. TITLE: DRIVE/CRUIS DRAWING - PF700, STYLE C 60-100HP @ 460VAC															
--	--	--	--	--	--	--	--	--	--	--	--	--	--	--	--

01 02 03 04 05 06 07 08 09 10 11 12 13 14 15 16 17 18 19 20 21 22 23 24 25 26 27 28 29 30 31 32 33 34 35 36 37 38 39 40 41 42