

01  
02  
03  
04  
05  
06  
07  
08  
09  
10  
11  
12  
13  
14  
15  
16  
17  
18  
19  
20  
21  
22

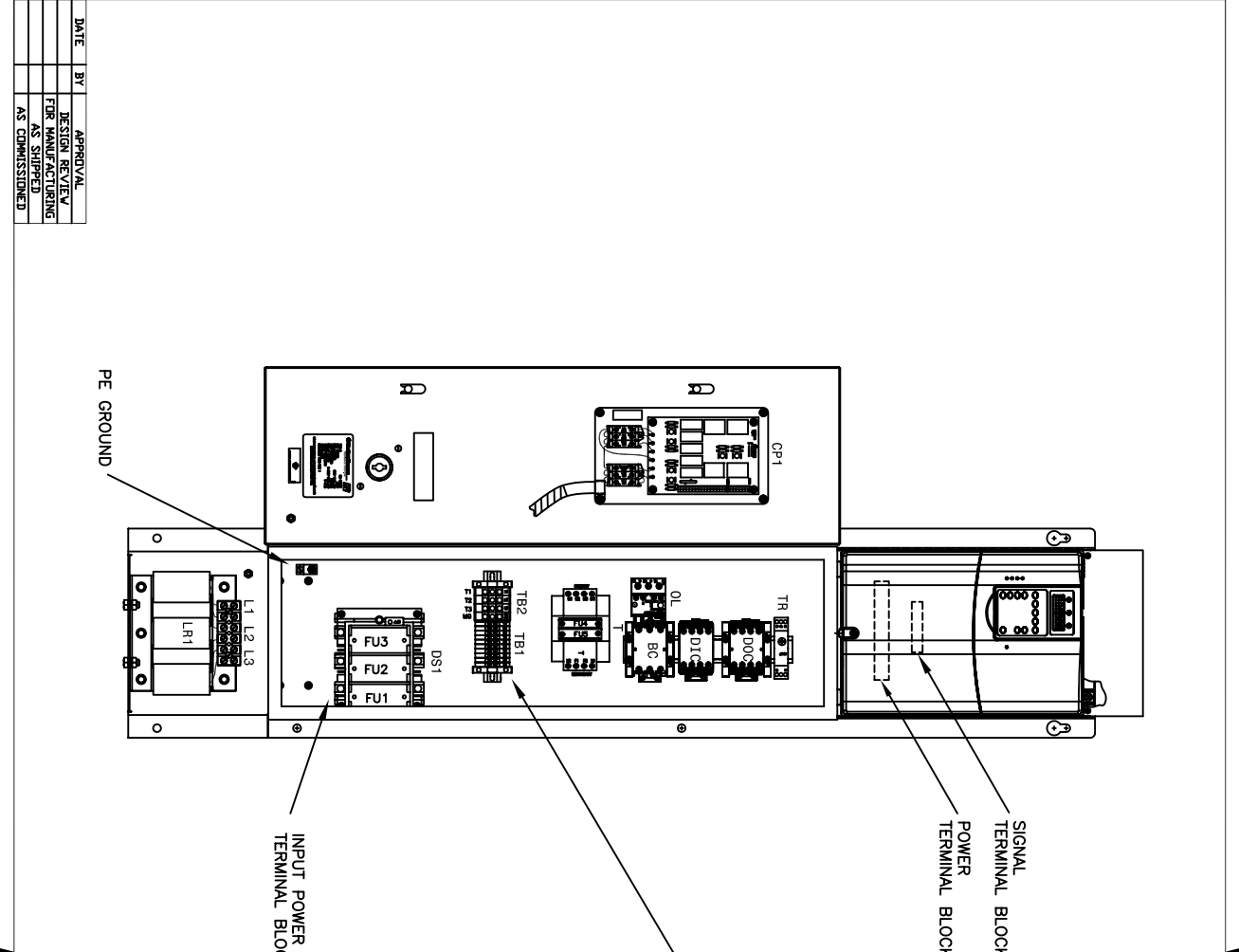

01  
02  
03  
04  
05  
06  
07  
08  
09  
10  
11  
12  
13  
14  
15  
16  
17  
18  
19  
20  
21  
22

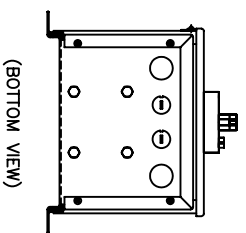
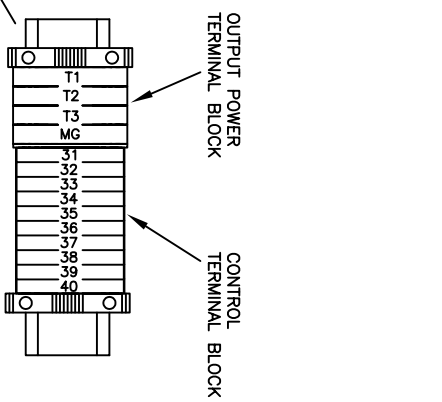

REV. I	DATE	BY	ECN/GR. NO.
A	11/1/07	AMR	
<p style="text-align: center;"><b>Rockwell Automation</b></p>			
DR. BY	JAF/ACI	CHK. BY	4FH/ACI
DATE	2/1/05	DATE	2/1/05
ENG.		ENG.	
DATE		DATE	
<p>THIS DRAWING IS THE PROPERTY OF ROCKWELL AUTOMATION, INC. OR ITS SUBSIDIARIES AND MAY NOT BE COPIED, USED OR DISCLOSED FOR ANY PURPOSE EXCEPT AS AUTHORIZED IN WRITING BY ROCKWELL AUTOMATION, INC.</p>			
TITLE	TERMINAL COMPONENT AND TERMINAL BLOCK LOCATIONS		
PRT. NO.	7 1/2-10HP & 208VAC, 15-25HP & 460VAC & 15-25HP & 575VAC		
STYLE	B		
VALVE	REFLECTOR		
DWG. NO.	95D01258 -		
NEXT SH.	1	SH. NO.	1

01  
02  
03  
04  
05  
06  
07  
08  
09  
10  
11  
12  
13  
14  
15  
16  
17  
18  
19  
20  
21  
22

DATE	BY	APPROVAL
		DESIGN REVIEW
		FOR MANUFACTURING
		AS SHIPPED
		AS COMMISSIONED

39  
40  
41  
42